

A2/10463/90
 scrutiny plan

Planning Permit No. A15866
APPROVED
 SUBJECT TO THE CONDITIONS IN THIS OFFICE LETTER.
 No. A2/10463/90 Date 9/90
 1/2 N.V. Rajaram
 18/5/93
 FOR MEMBER SECRETARY
 MADRAS METROPOLITAN
 DEVELOPMENT AUTHORITY
 MADRAS - 600 008.

669/93

2/6/9
 16/11/93

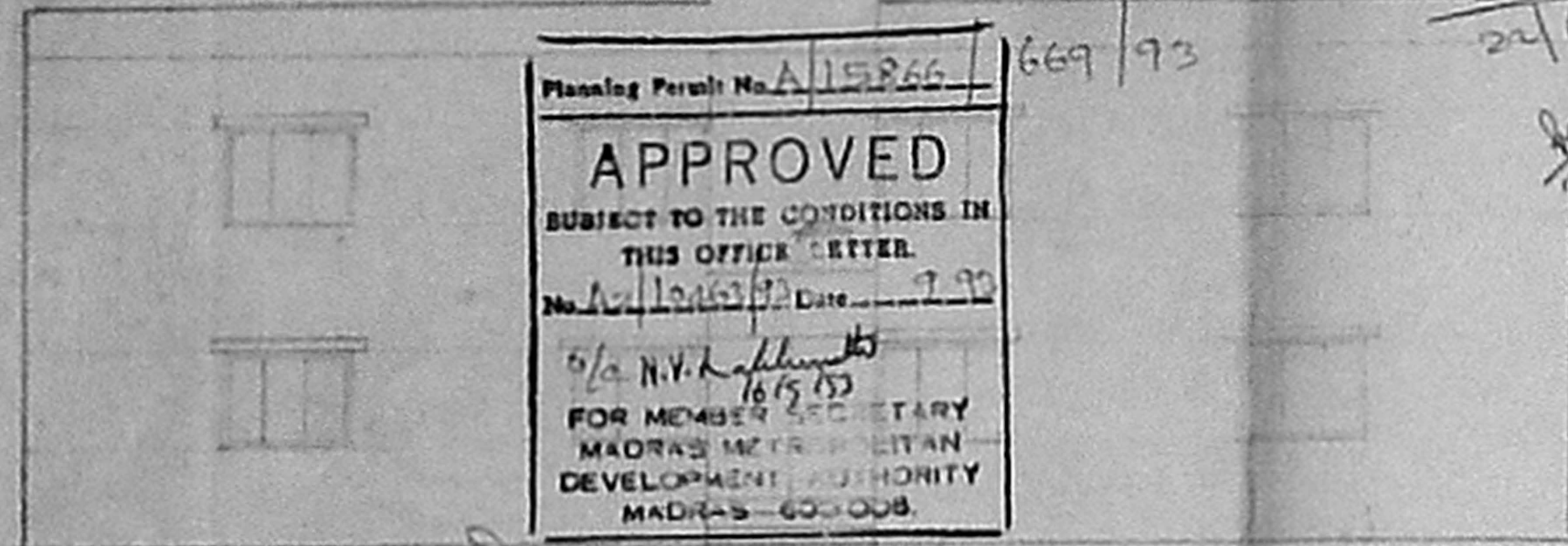

ELEVATION

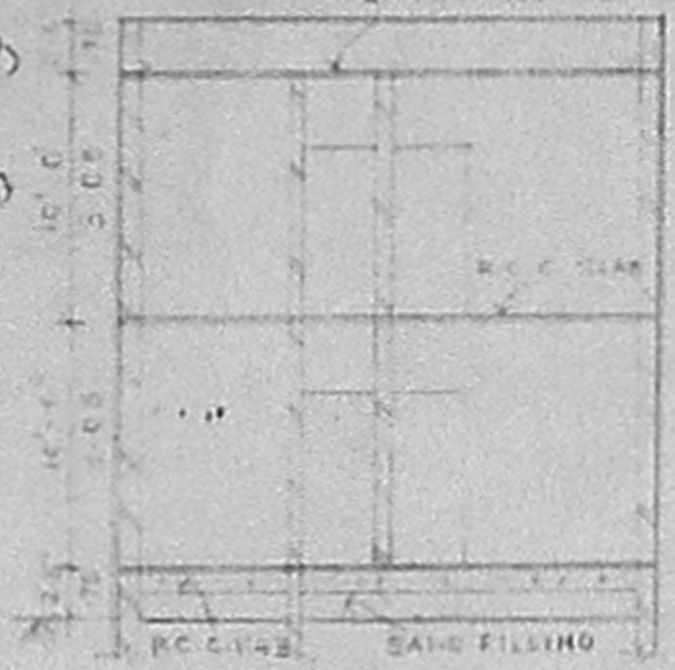

SECTION XI

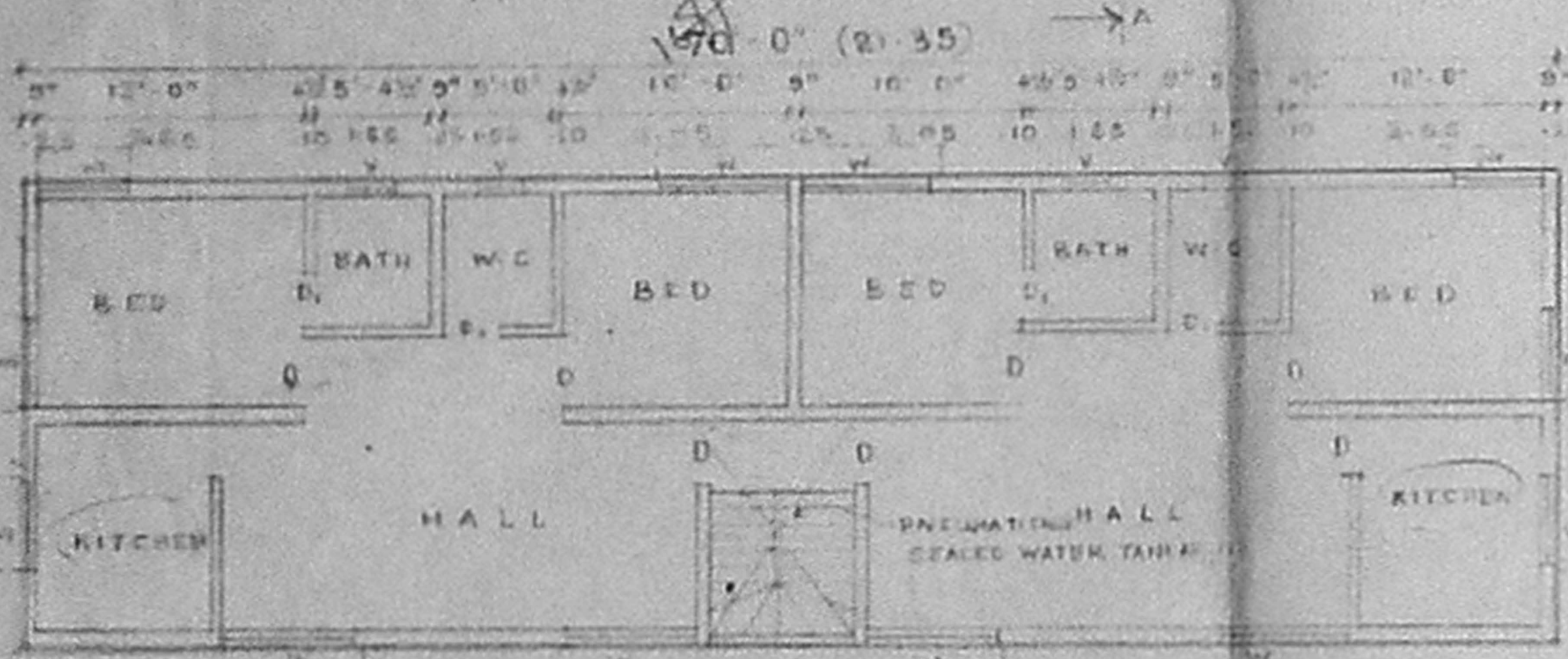

FIRST FLOOR PLAN



FOUNDATION DETAIL

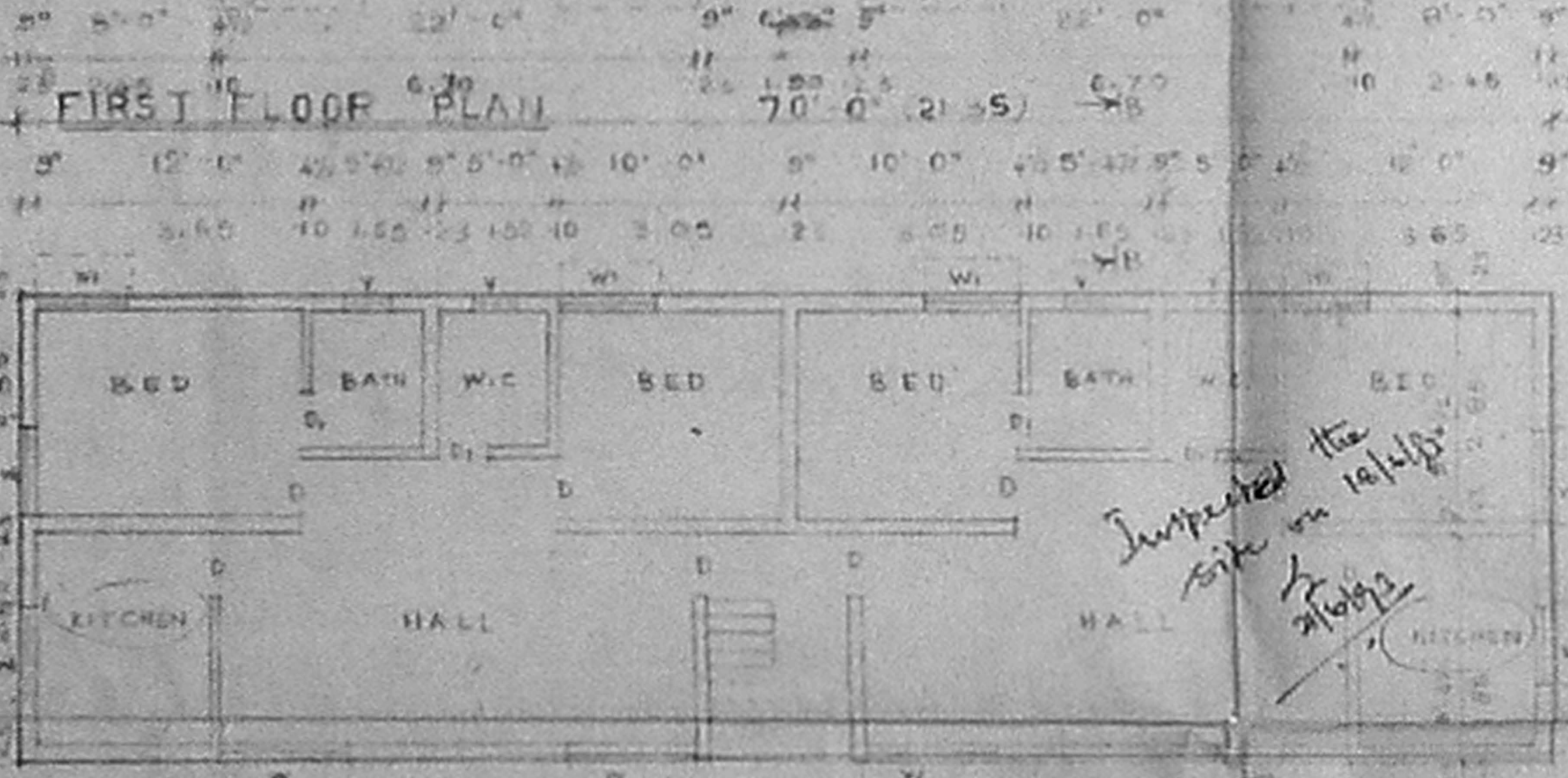

GROUND FLOOR PLAN

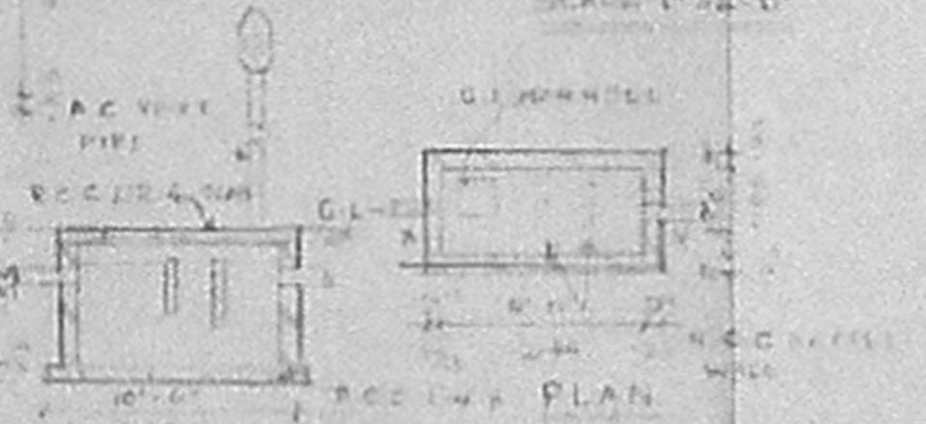

SECTION XI SEPTIC TANK DETAIL

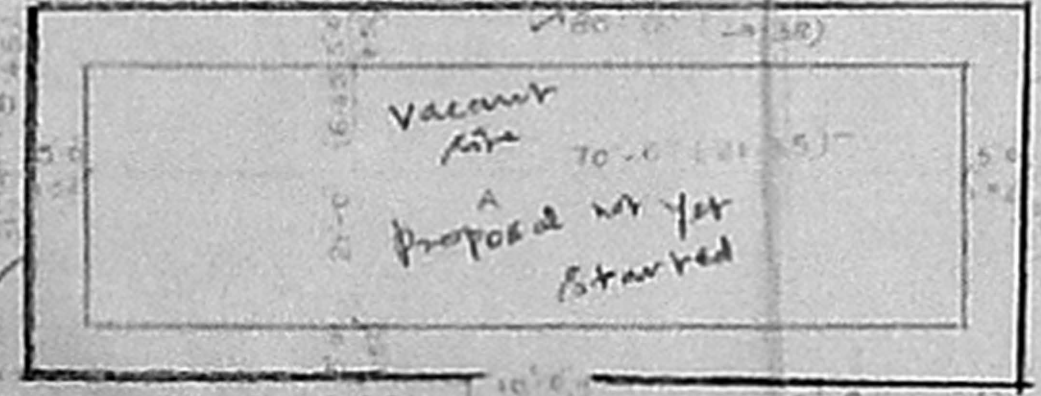

SITE PLAN

51 x 38.5

SCHEDULE OF JOINERIES	
D - DOOR	10'0" x 7'0" (10'0" x 7'0")
W - WINDOW	5'0" x 4'0" (5'0" x 4'0")
V - VENTILATOR	2'0" x 2'0" (2'0" x 2'0")

AREA STATEMENT		
	SQ FT	SQ M
PLOT EXTENT	24800	230.39
GROUND FLOOR	14700	136.58
FIRST FLOOR	14700	136.58
TOTAL AREA	29400	273.12

PROPOSED RESIDENTIAL BUILDING
 AT PLOT NO. 21/24/58/A
 ANDAL NAGAR IN S.No. 304/1 OF
 VELACHERI, MADRAS, CoP.
 SUB-DIV. NO. 27/2 DATED 4-2-93

NORTH POINT	COLOUR CODE REFERENCE
	PROPOSAL
	ROAD
	BOUNDARY

SCALE 1" = 8'-0" DATE

SIGNATURE OF OWNER

A. K. VIJAYA SANKAR, Archt
 REGISTERED ARCHITECT
 44, Santhome High Road
 Mylapore
 Madras - 600 004
 Regn. No. CA/75/501 class. No. 605

Inspected the site on 19/11/93

Length of passage 47.2m

30'0" (9.15) ROAD

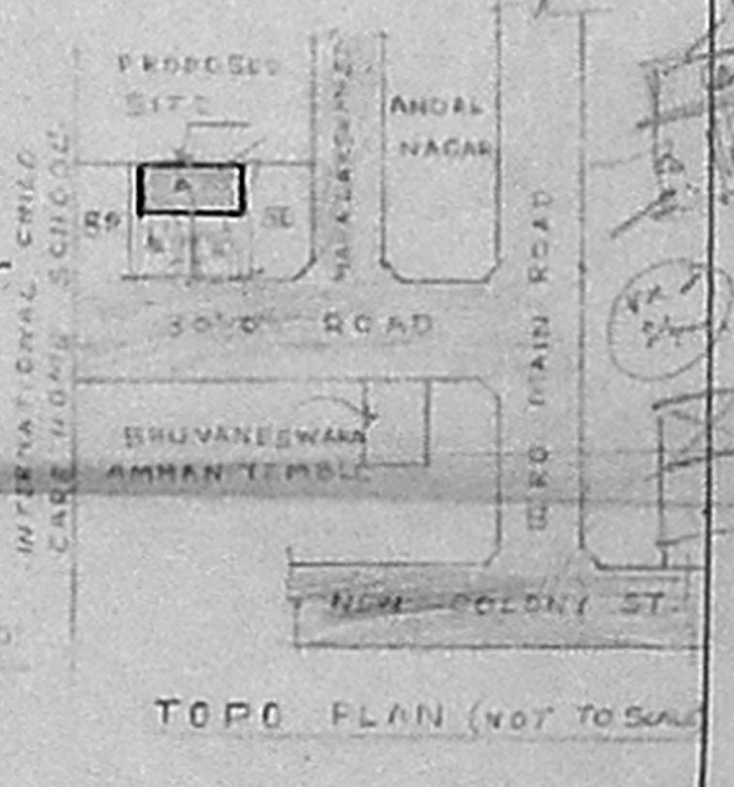

TOPO PLAN (NOT TO SCALE)